

GA Existing Basement Plan 1:100

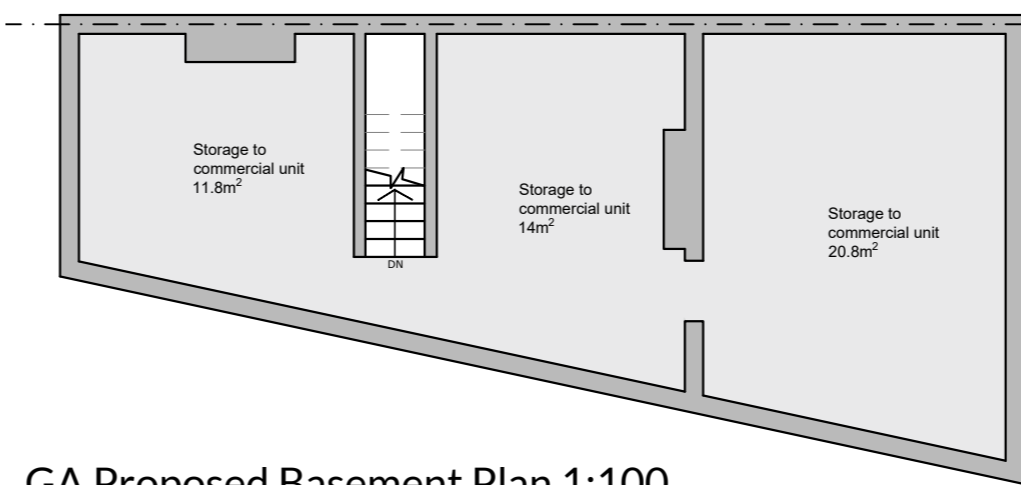

GA Proposed Basement Plan 1:100



GA Existing Section 1:100

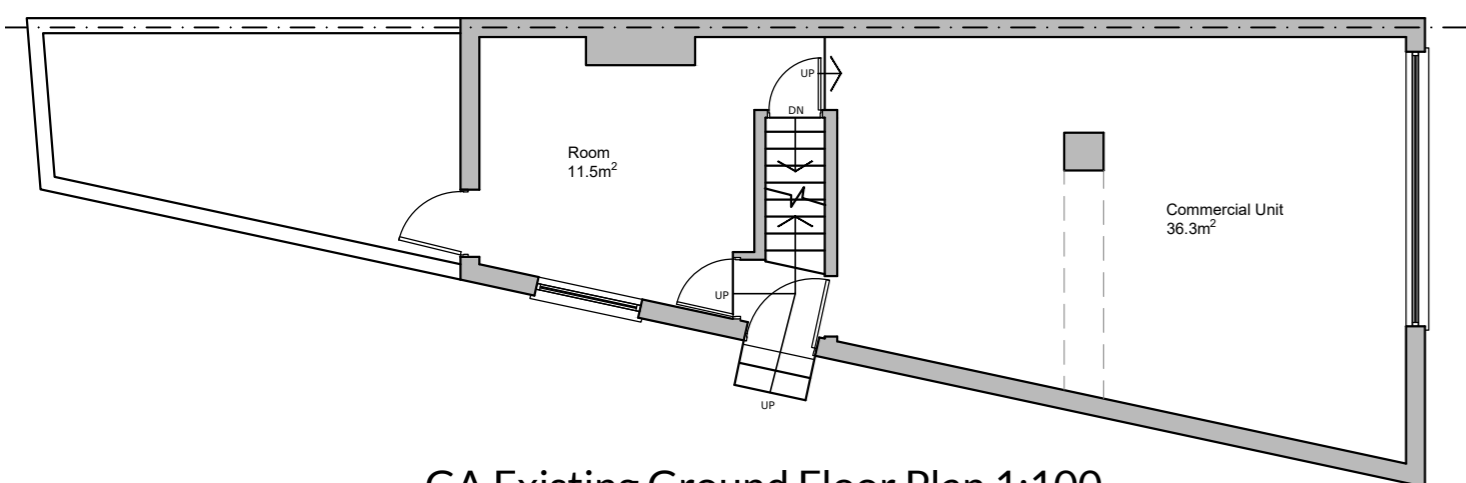

GA Existing Ground Floor Plan 1:100

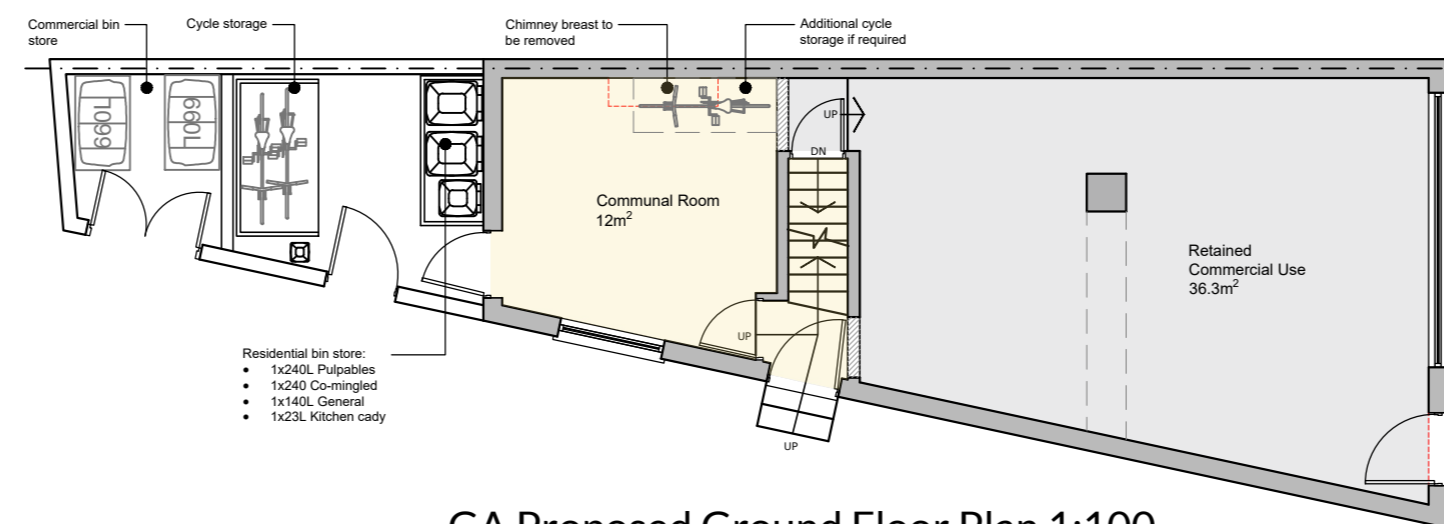

GA Proposed Ground Floor Plan 1:100

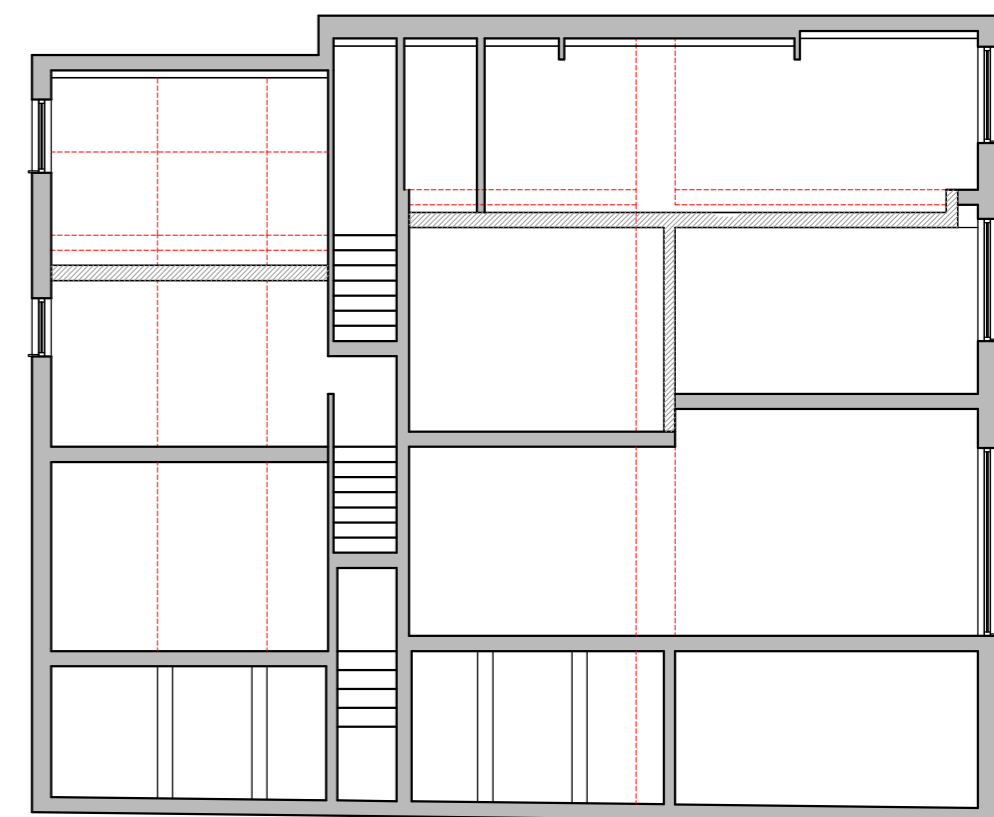

GA Proposed Section 1:100

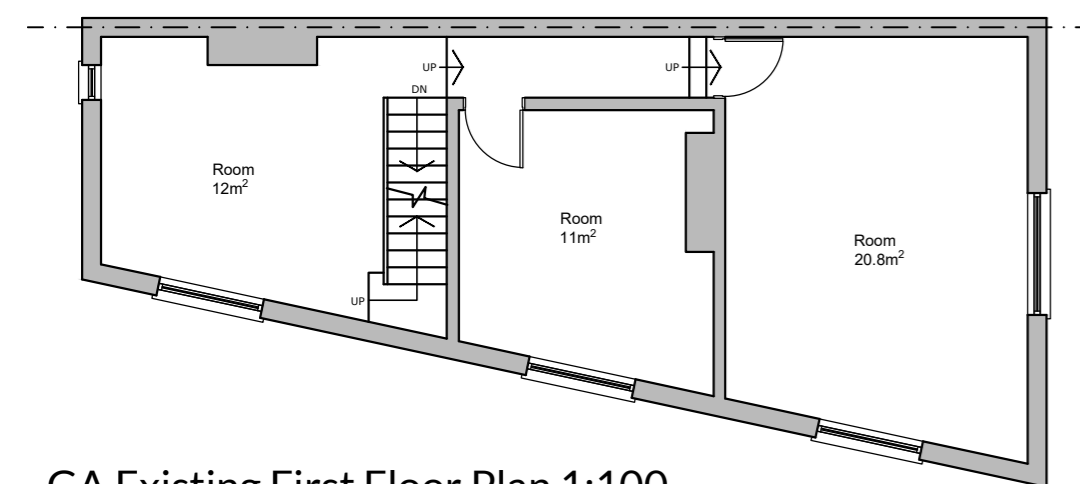

GA Existing First Floor Plan 1:100

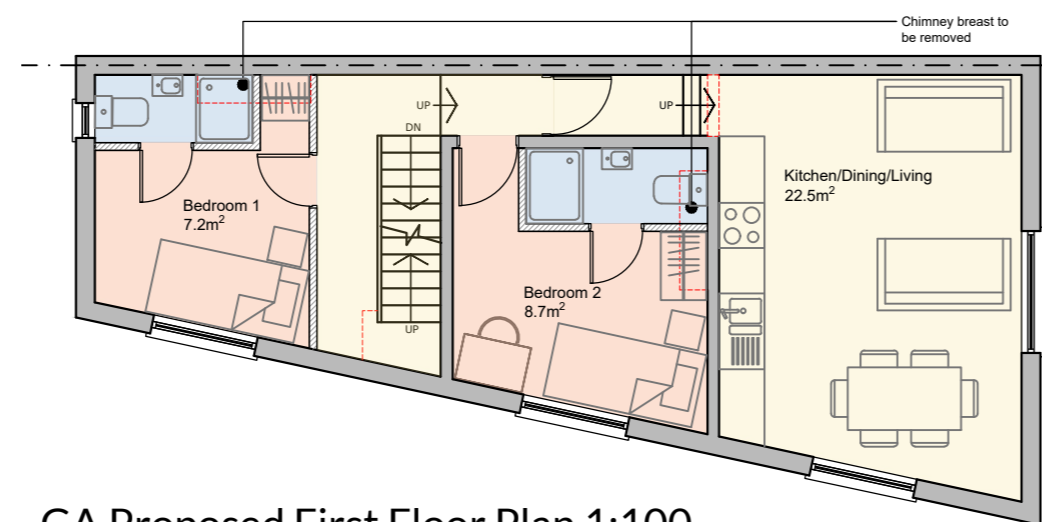

GA Proposed First Floor Plan 1:100

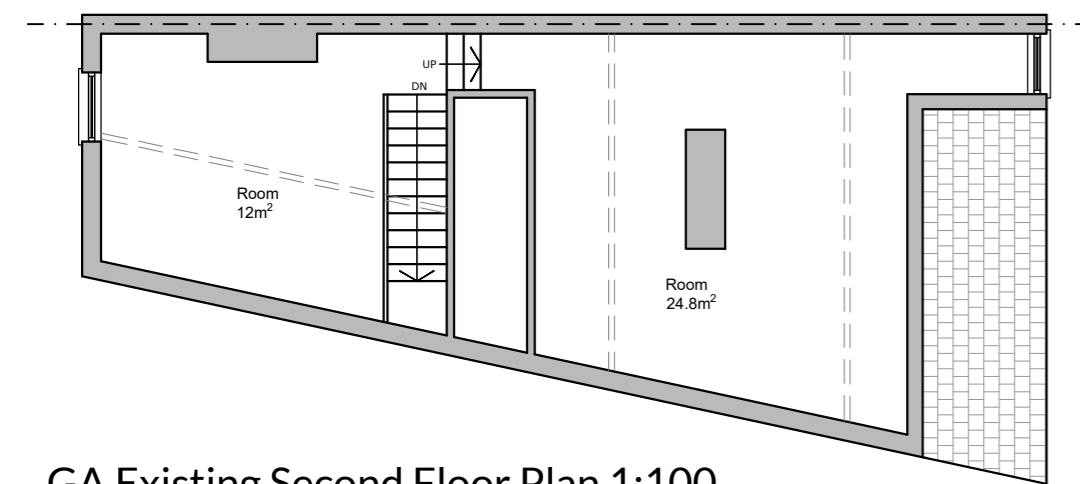

GA Existing Second Floor Plan 1:100

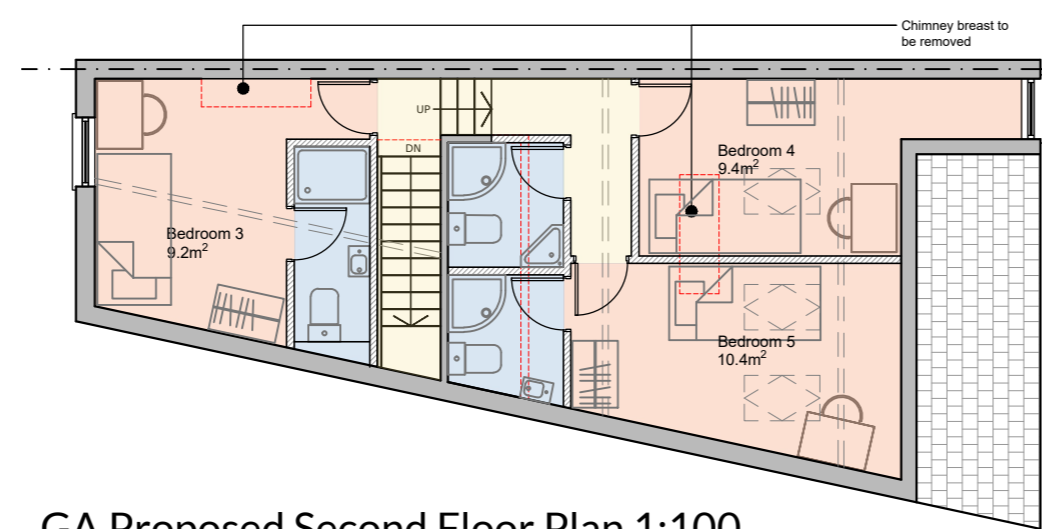

GA Proposed Second Floor Plan 1:100



Proposed Site Plan 1:500



Location Plan 1:1250

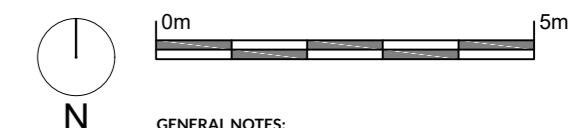

GENERAL NOTES:
All site dimensions to be verified by the Main Contractor on site prior to commencing any works.
Design intent drawing only. Construction to comply with latest Building Regulations. Do not scale from this drawing.
This drawing is the property of "MAH Architects Ltd." and copyright is reserved by them. The drawing is not to be copied or disclosed by or to any unauthorised persons without the prior written consent of MAH Architects Ltd.

Rev	Date	Description	Dwn	Clk
-----	------	-------------	-----	-----



651 Mauldeth Road West
M21 7SA
Manchester
07946420007
info@maharchitects.co.uk
www.maharchitects.co.uk

Project
551 Liverpool Street

Drawing
GA Existing & Proposed Information

Drawing No.	Rev	Scale	Issue Status
PL_001		As Indicated @ A2 PLANNING	