

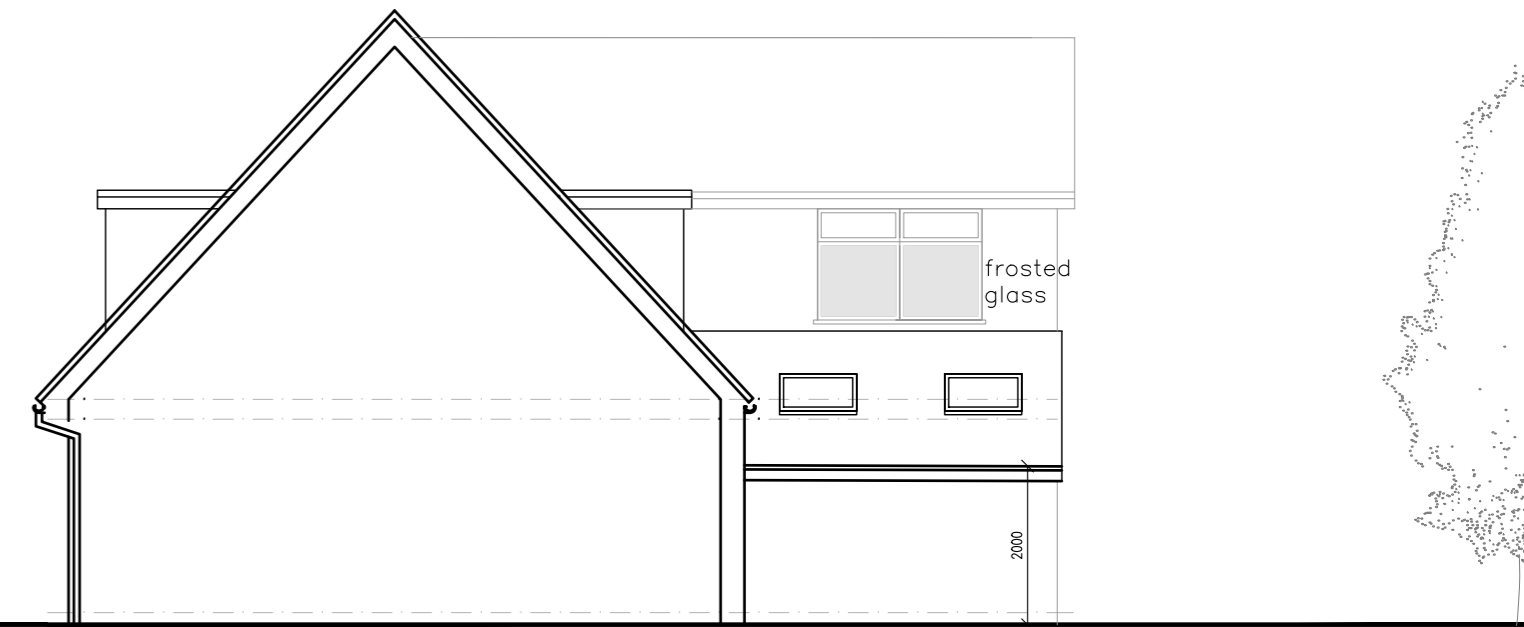

Proposed rear elevation

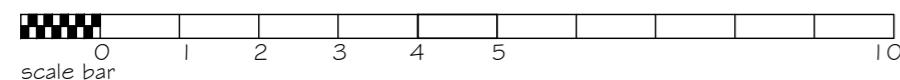

Proposed side (south) elevation



Proposed front elevation

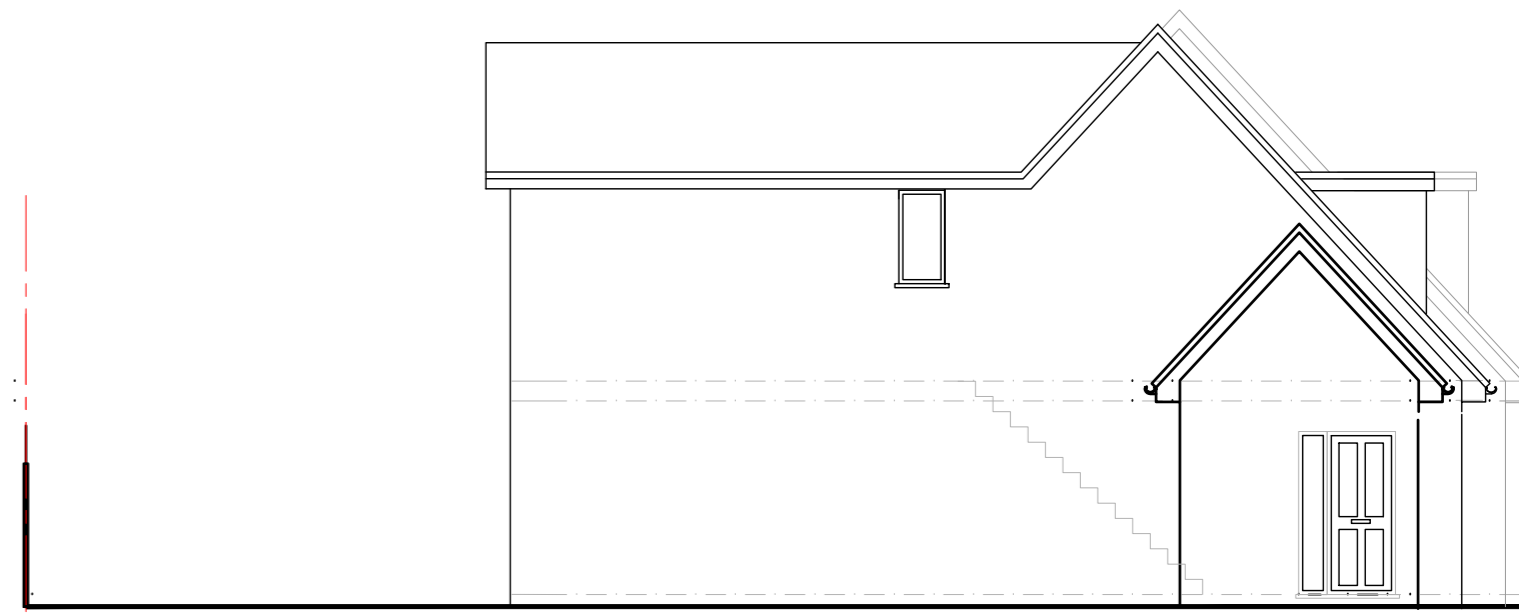
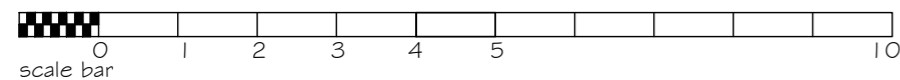

Proposed side (north) elevation

PROPOSED NEW DWELLING: PROPOSED ELEVATIONS
 LAND ADJACENT TO 70, WYRE DRIVE, SALFORD

SCALE 1:100 @ A2

 <p>FOB Design (UK) Ltd 72A Water Lane, Wilmslow, Cheshire, SK9 5BB 01625 251644 office@fob-design.com www.fob-design.com</p>	REV	DATE	DRAWN BY	
	<p>Copyright of fob design (UK) Ltd, all rights reserved. <small>No information contained within this drawing should be reproduced, stored in a retrieval system, or transmitted in any form or by any means, electronic, mechanical, photocopying, recording, or by any information storage and retrieval system, without the prior written permission of fob design. Do not scale from drawings.</small></p>			
	<p>70 WYRE DRIVE</p>			
	Drawn	NP	Status	T
Checked	IM	Original	A2	
Date	MAR 25		Scale	1:100 @A2
PL 04				