

Proposed first Floor plan

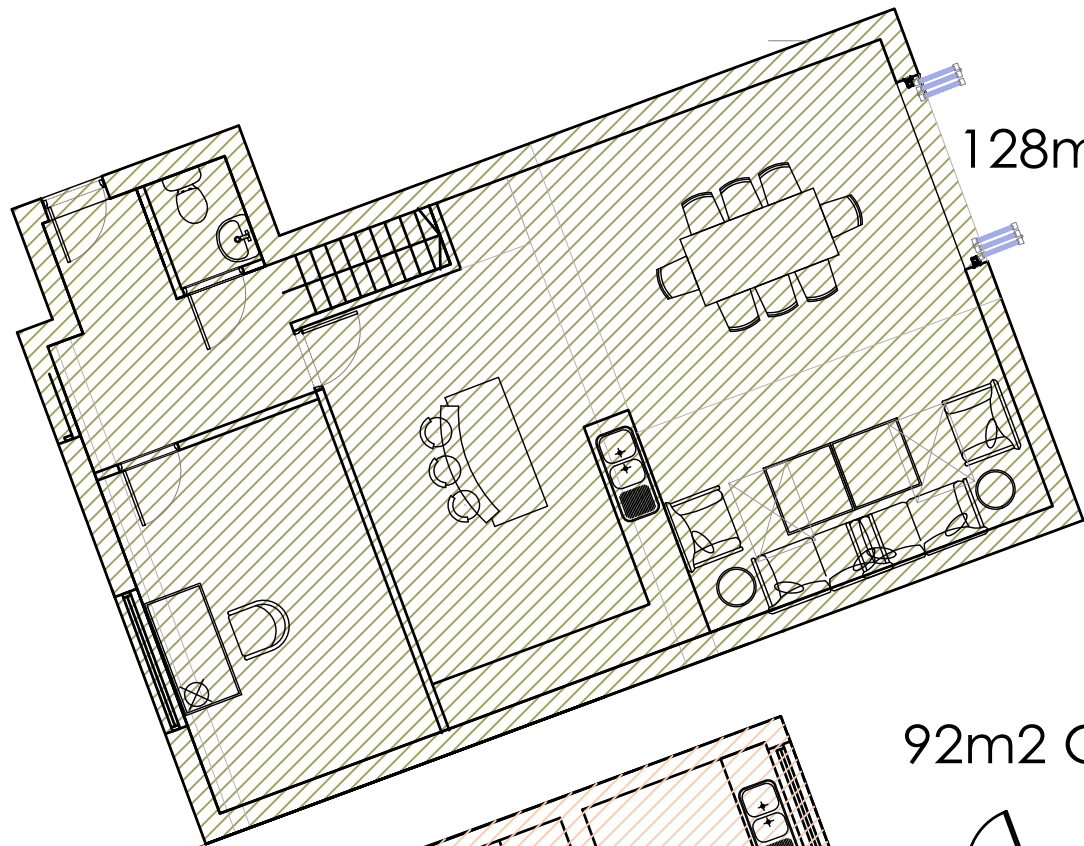

128m2 GIFA

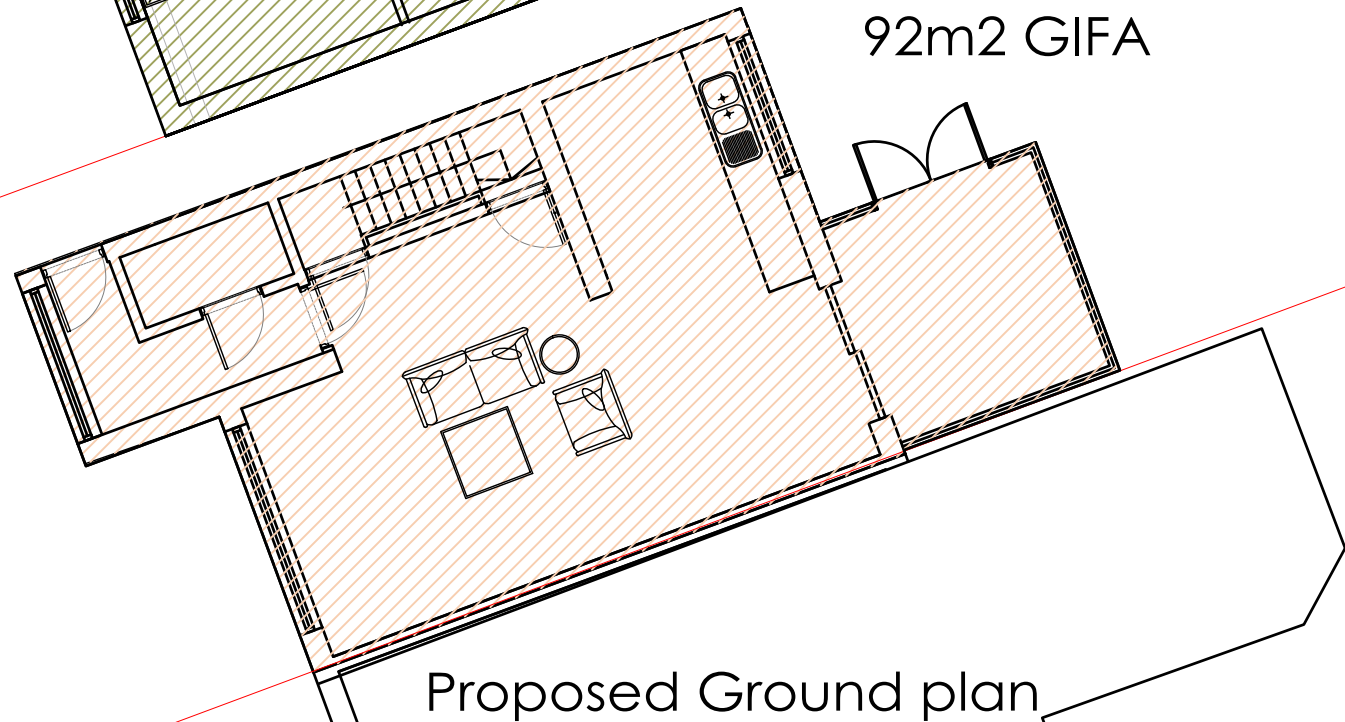

92m2 GIFA

Proposed Ground plan

PROPOSED NEW DWELLING: PROPOSED PLANS
LAND ADJACENT TO 70, WYRE DRIVE, SALFORD

SCALE 1:100 @ A3

 <p>FOB Design (UK) Ltd 72A Water Lane, Wilmslow, Cheshire, SK9 5BB 01625 251644 office@fob-design.com www.fob-design.com</p>	REV	DATE	DRAWN BY	
	<p>Copyright of fob design (UK) Ltd, all rights reserved. All information contained within this drawing remains the property of fob design. The drawings should not be reproduced in whole or part or modified without written consent of fob design. No information within this drawing should be modified or passed onto third parties without written consent of fob design. Do not scale from drawing.</p>			
	<p>70 WYRE DRIVE</p>			
	Drawn	NP	Status	T
Checked	IM	Original	A3	
Date	MAR 25		Scale	1:100 @A3
<p>PL 06</p>				