

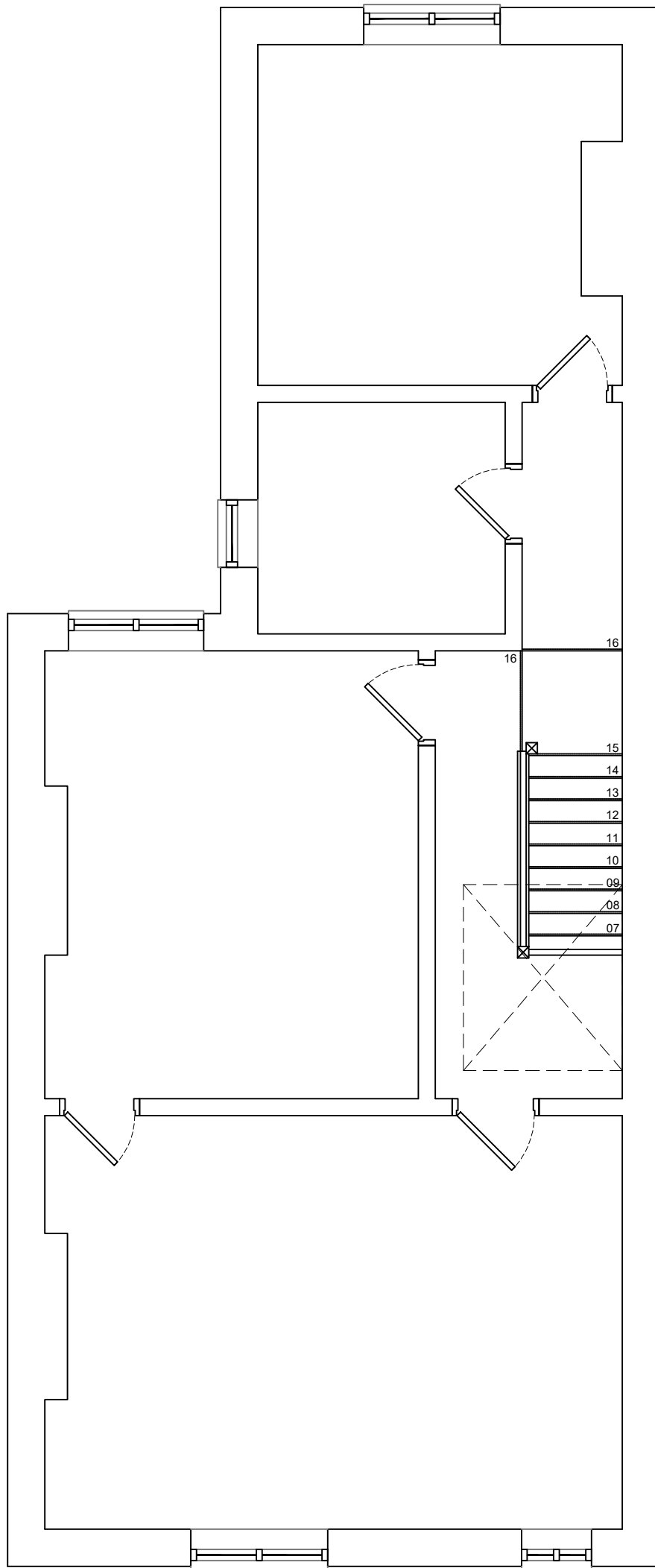

For existing elevations see drawing BBA\_396-E20



For existing elevations see drawing BBA\_396-E21



For existing elevations see drawing BBA\_396-E20

Notes:

- 1. Notes

REV.	DESCRIPTION:	BY:	DATE:
© All works copyright of Black Barn Architecture			
This drawing has been produced for Nicola Williams for in relation to 22 Rutland Road and prepared solely for the status indicated. It is not for use by any other person or for any other purpose.			
DO NOT SCALE OFF THIS DRAWING			
STATUS:			
Stage 3 - Developed Design			

© All works copyright of Black Barn Architecture

This drawing has been produced for Nicola Williams for in relation to 22 Rutland Road and prepared solely for the status indicated. It is not for use by any other person or for any other purpose.

DO NOT SCALE OFF THIS DRAWING

STATUS:

Stage 3 - Developed Design



**BLACK BARN**  
ARCHITECTURE  
Planning, Design & Architectural Consultants

www.blackbarnarchitecture.co.uk 01772 984520 office@blackbarnarchitecture.co.uk

SITE:  
22 Rutland Road  
Worsley  
Manchester  
M28 7DT

CLIENT:  
Nicola Williams

JOB TITLE:  
Proposed Extension and Remodelling

DRAWING TITLE:  
Existing First Floor Plan

DATE:	DRAWN:	CHECKED:	PAPER SIZE:
01/08/25	CR	CH	A3 (297x420mm)
JOB NO:	DRAWING NO:	REVISION:	
BBA_396	E11	-	

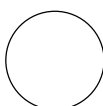

# EXISTING FIRST FLOOR PLAN

SCALE 1:50

