

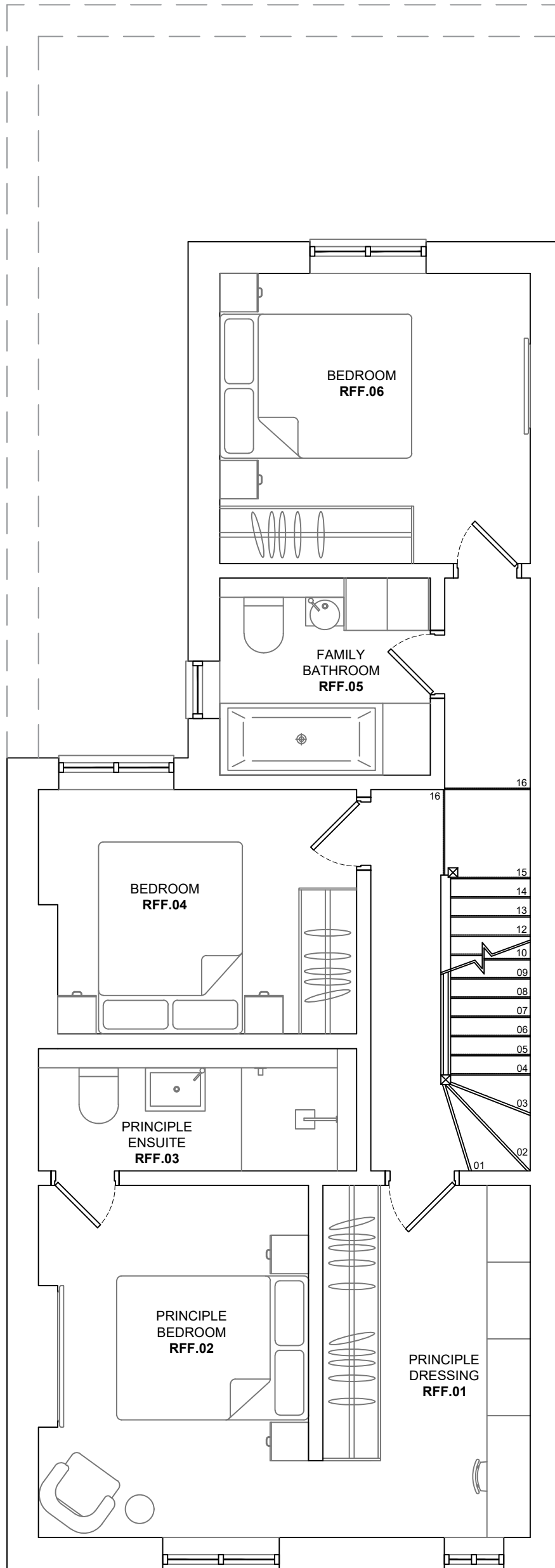

For existing elevations see drawing BBA_396-DD20



For existing elevations see drawing BBA_396-DD21



For existing elevations see drawing BBA_396-DD20

Notes:

- Notes

REV:	DESCRIPTION:	BY:	DATE:
© All works copyright of Black Barn Architecture			
This drawing has been produced for Nicola Williams for in relation to 22 Rutland Road and prepared solely for the status indicated. It is not for use by any other person or for any other purpose.			
DO NOT SCALE OFF THIS DRAWING			
STATUS:			
Stage 3 - Developed Design			

BLACK BARN ARCHITECTURE
 Planning, Design & Architectural Consultants
 www.blackbarnarchitecture.co.uk 01772 984520 office@blackbarnarchitecture.co.uk

SITE:
 22 Rutland Road
 Worsley
 Manchester
 M28 7DT

CLIENT:
 Nicola Williams

JOB TITLE:
 Proposed Extension and Remodelling

DRAWING TITLE:
 Proposed First Floor Plan

DATE: 01/08/25	DRAWN: CR	CHECKED: CH	PAPER SIZE: A3 (297x420mm)
JOB NO: BBA_396	DRAWING NO: DD11	REVISION: -	

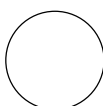

PROPOSED FIRST FLOOR PLAN

SCALE 1:50

