

BASEMENT

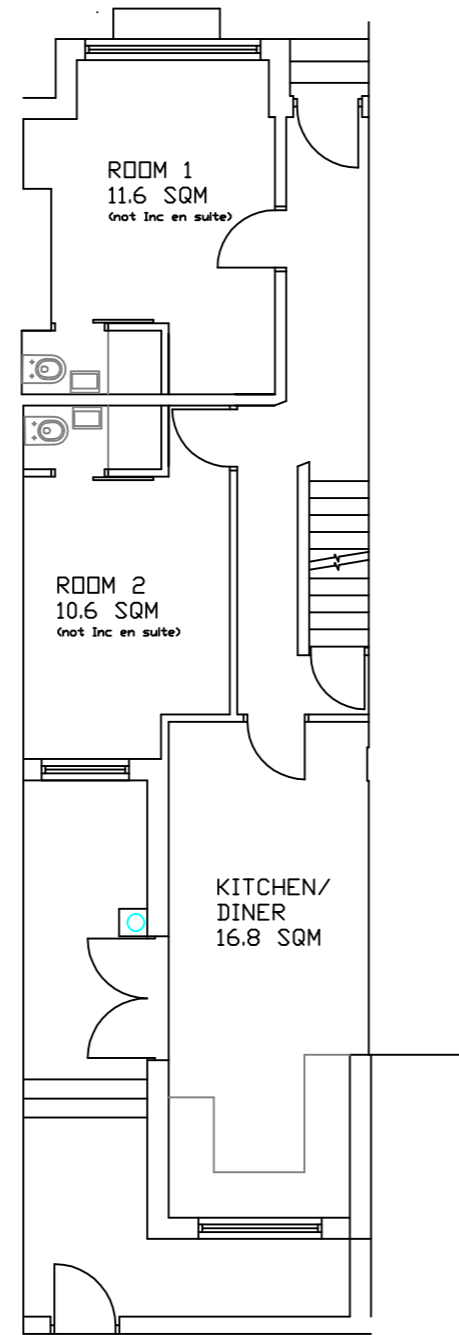

GROUND FLOOR

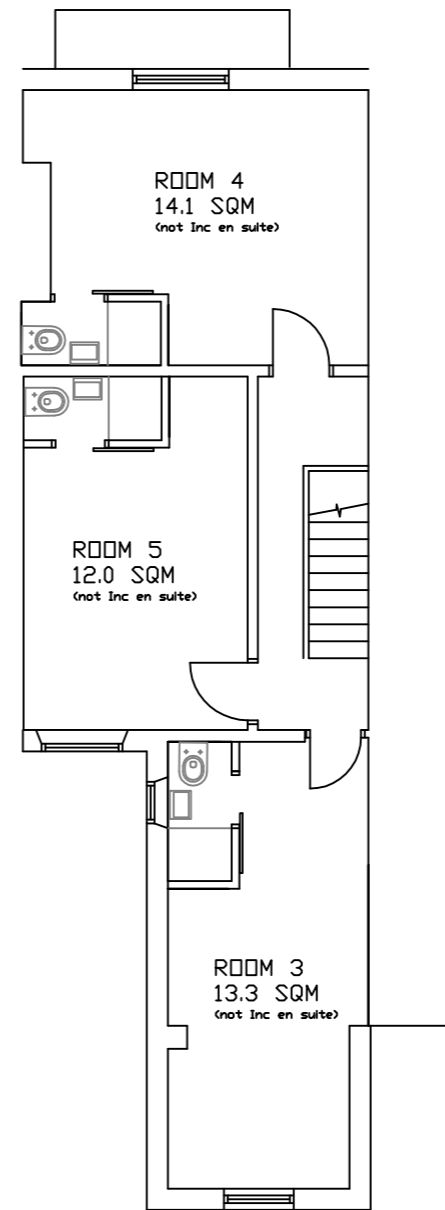

FIRST FLOOR

SALFORD STANDARDS  
SINGLE ROOMS

For sleeping only - 6.5 sqm  
 For sleeping and living - 10.0 sqm  
 For sleeping, living and cooking (e.g. bedsit) - 13.0 sqm

persons	5	6-10
Kitchen only	7.0	10.0
Kitchen / diner	11.5	19.5



Scale Bar

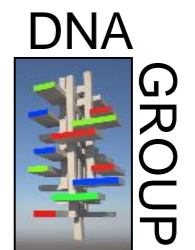

Project  
11 Nona Street  
Salford

Scale 1:50@A1 1:100@A3			
Purpose	approval	planning	Building regs
Revision	letter	date	rev

Drawn by: RW	Approved by:
Subject Proposed Plans	Drawing No. 2025/0907/002