

Existing ground floor

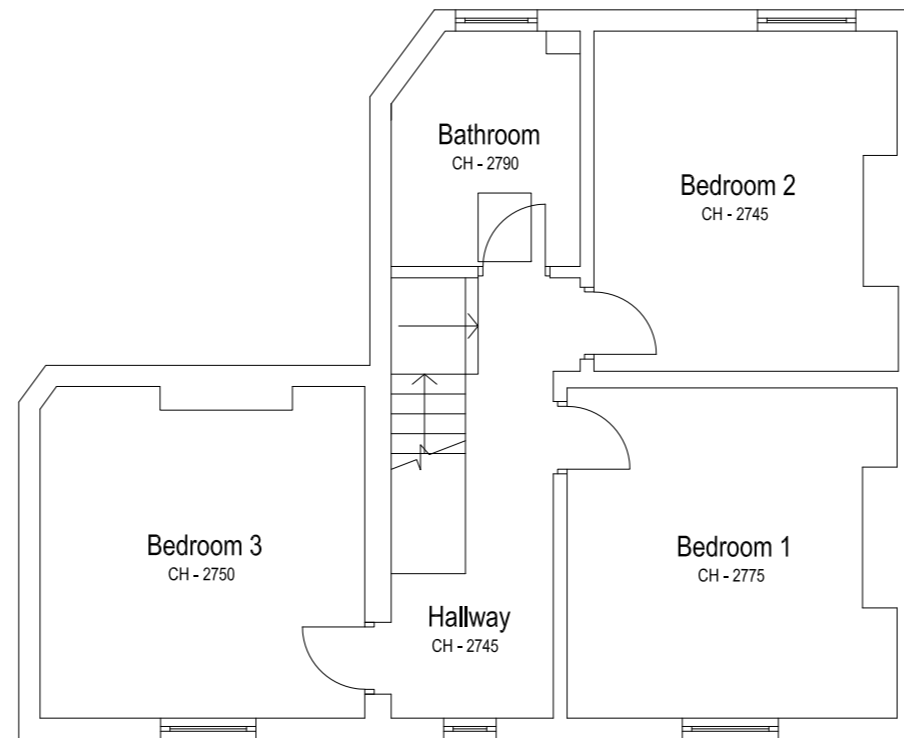

Existing first floor

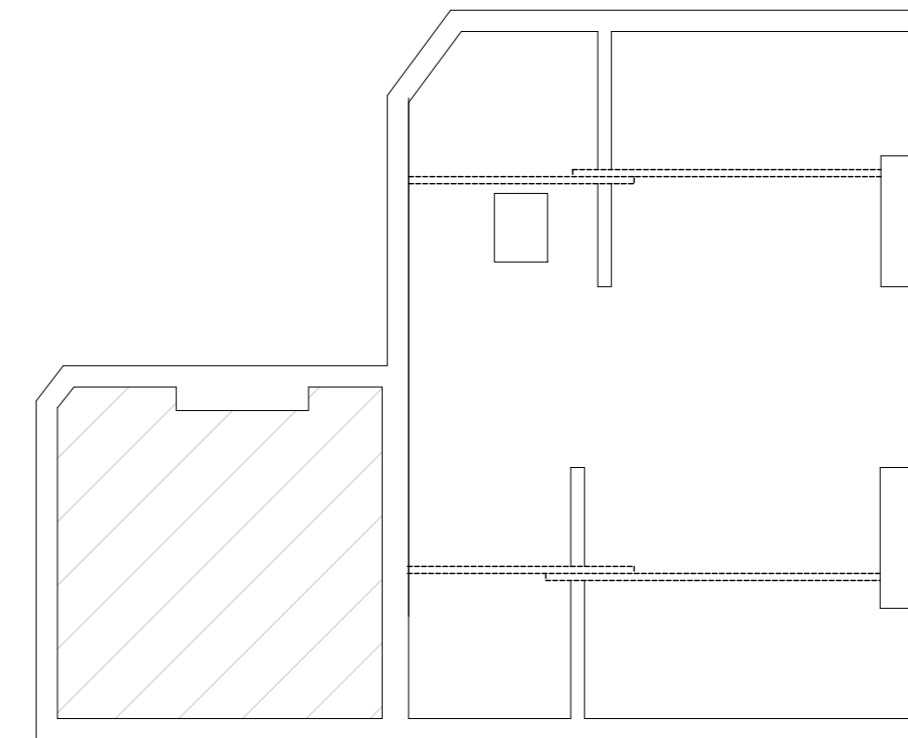

Existing loft

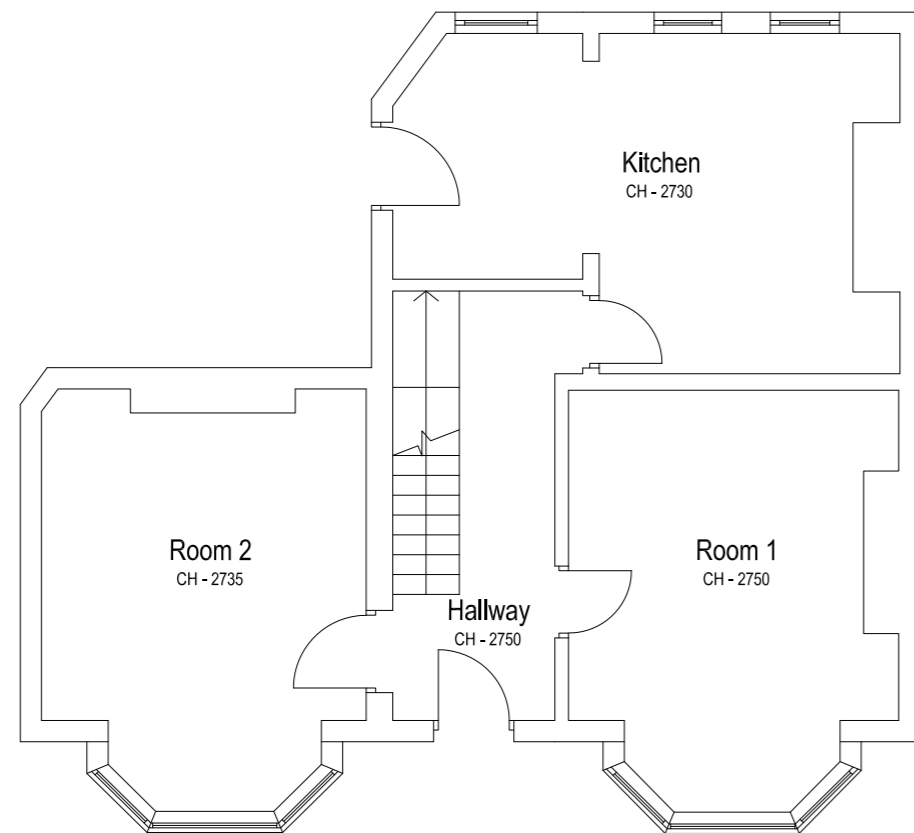

Proposed ground floor

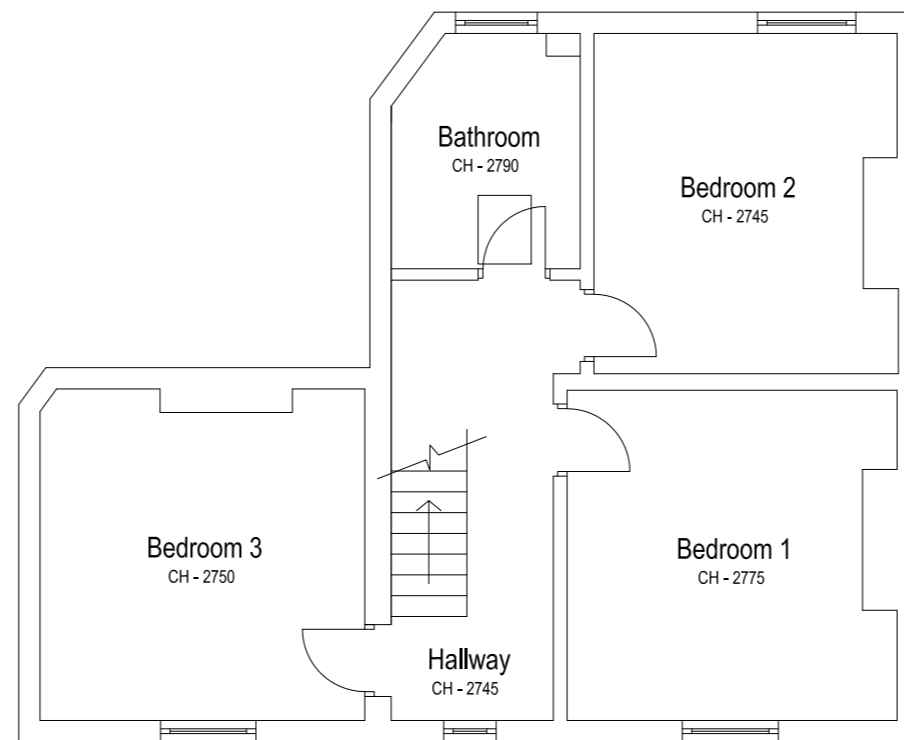

Proposed first floor

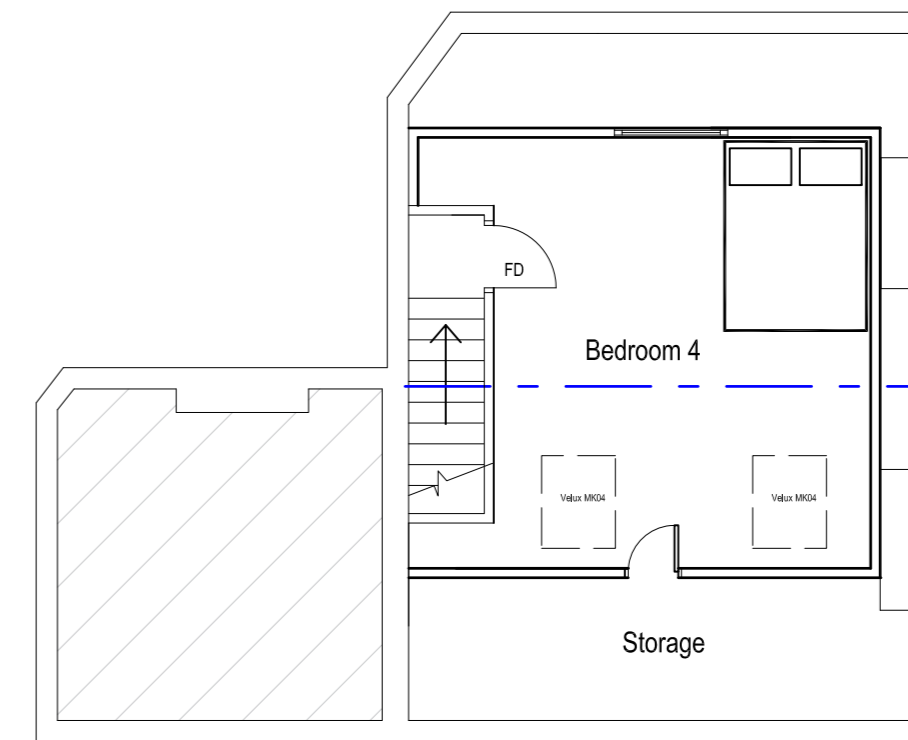

Proposed loft

Notes
 © Arcus Consulting
 THIS DRAWING IS THE SUBJECT OF COPYRIGHT UNDER THE DESIGN RIGHTS ACT 1988. IT IS AN INFRINGEMENT OF COPYRIGHT TO REPRODUCE THIS DRAWING BY ANY MEANS, INCLUDING ELECTRONIC, WITHOUT THE EXPRESS WRITTEN CONSENT OF ARCUS CONSULTING WHICH RESERVES ALL ITS RIGHTS.
 ARCUS CONSULTING ASSUMES ITS RIGHTS TO BE IDENTIFIED AS THE AUTHOR OF THIS DESIGN. ALL DRAWINGS, IMAGES AND MODELS ARE SUBJECT TO THE COPYRIGHT, DESIGN & PATENTS ACT 1988.
 DRAWING NOT TO BE SCALED.
 REPORT ERRORS & OMISSIONS TO ARCHITECT.
 CHECK ALL DIMENSIONS ON SITE.
 DRAWING TO BE READ IN CONJUNCTION WITH HEALTH AND SAFETY PLAN AND ALL RELEVANT RISK ASSESSMENTS.

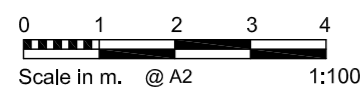

Residual Risks
 In addition to the hazard/risks normally associated with the types of work detailed on this drawing take note of the above. It is assumed that all works on this drawing will be carried out by a competent contractor working, where appropriate, to an appropriate method statement.
 Safety Health and Environmental Information Box

| RevID | Change Name | Date | Drwn | Chkd |
|-------|---|------|------|------|
| A | Rooflight and dormer locations reversed. Bedroom layout & stairs revised to suit. | | | |

Project Name & Number

18 Rock Street

Client
 Onward Group



Layout Title
 18 Rock Street, Salford, M7 6DQ. Existing & proposed floor plans.

| number | rev | status | drawn by | checked |
|-----------|-----|--------|----------|---------|
| P8372/002 | A | - | EP | CR |

www.arcus.uk.com

info@arcus.uk.com

Arcus Consulting LLP
 Wakerley 0192 4669000
 Newcastle 0191 2725781
 Liverpool 0151 7081060
 Cambridge 0122 3257766
 Manchester 0161 9053222

