

FIGURED DIMENSIONS TO BE FOLLOWED IN PREFERENCE TO SCALED ALL DIMENSIONS TO BE CHECKED ON SITE. IN THE EVENT OF DISCREPANCY REFER TO R T DESIGN. THIS DRAWING REMAINS THE COPYRIGHT OF R T DESIGN AND MAY NOT BE COPIED IN WHOLE OR PART WITHOUT PRIOR WRITTEN CONSENT

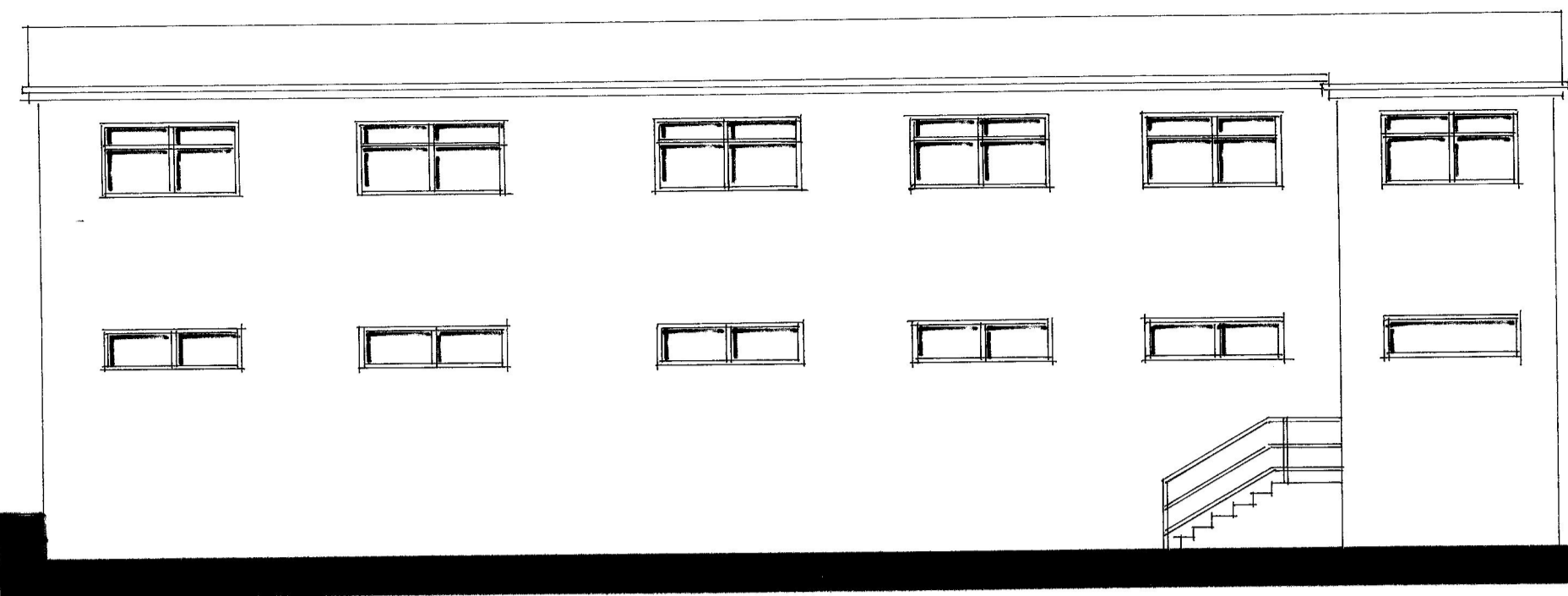

PROPOSED FRONT ELEVATION

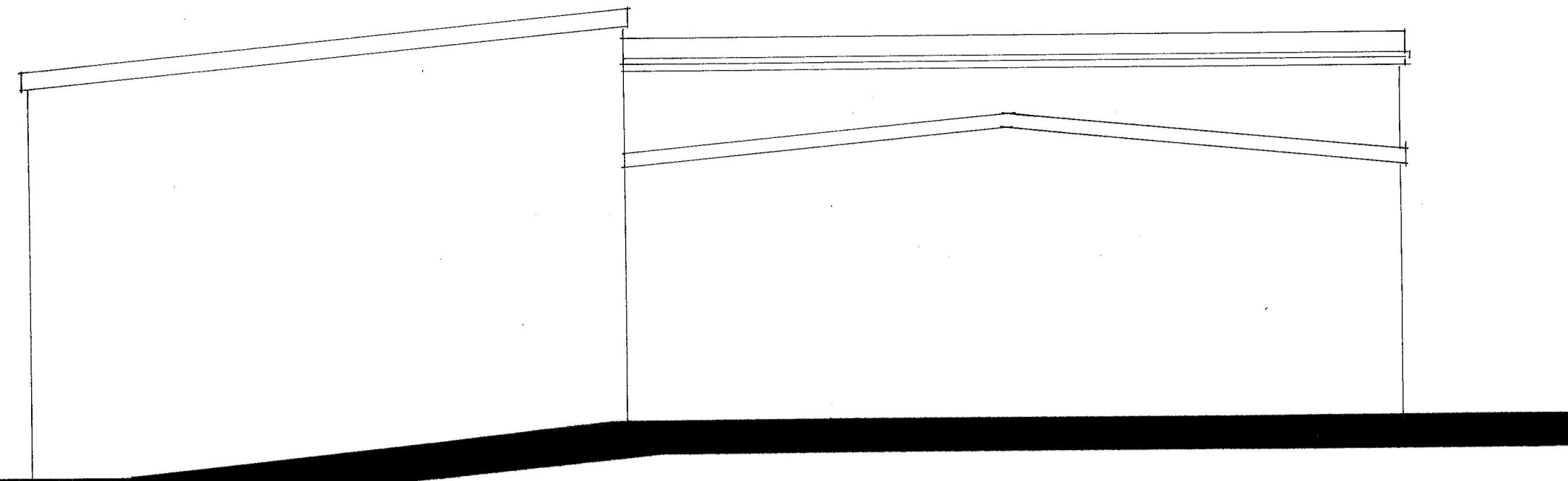

PROPOSED SIDE ELEVATION

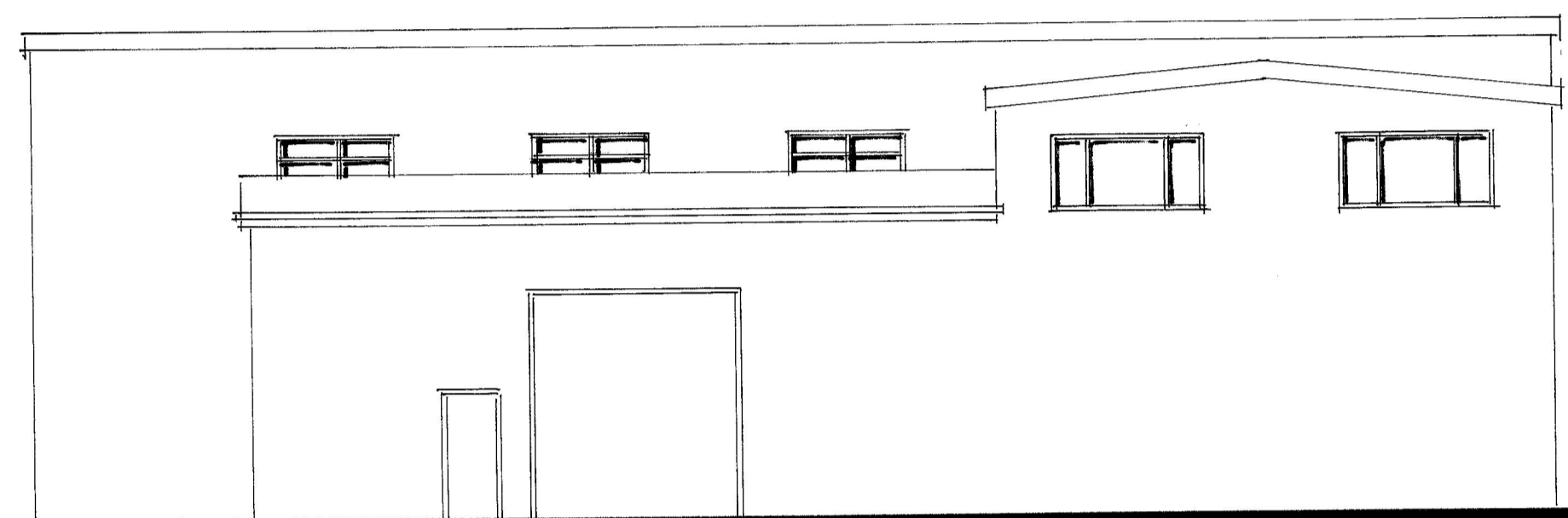

PROPOSED REAR ELEVATION

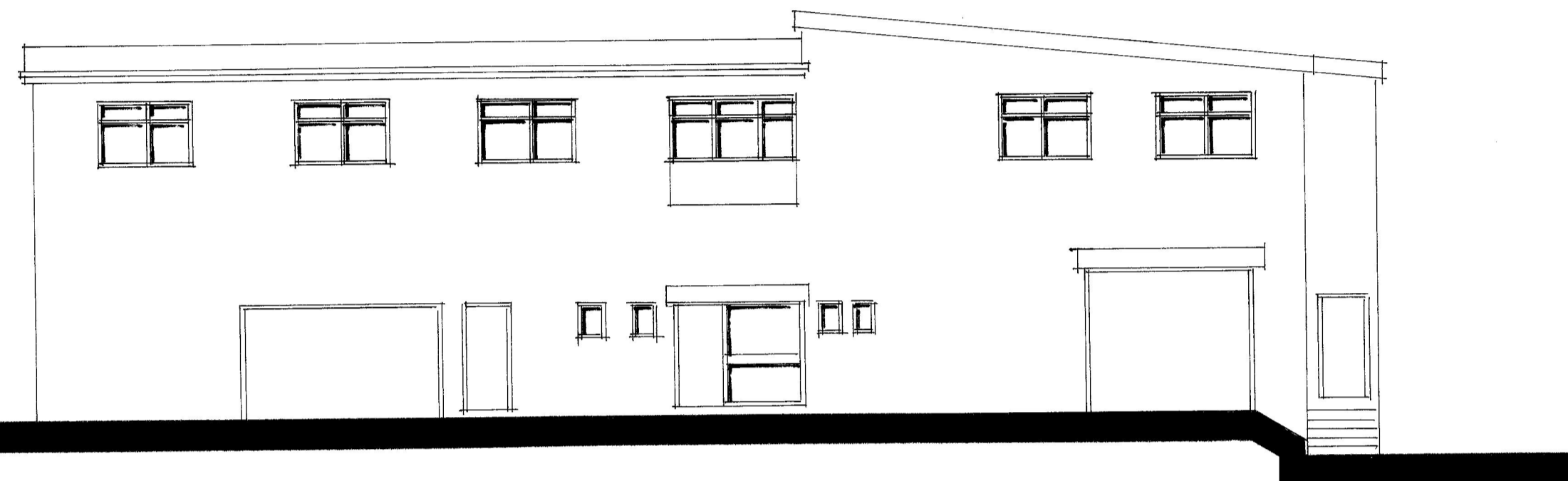

PROPOSED SIDE ELEVATION

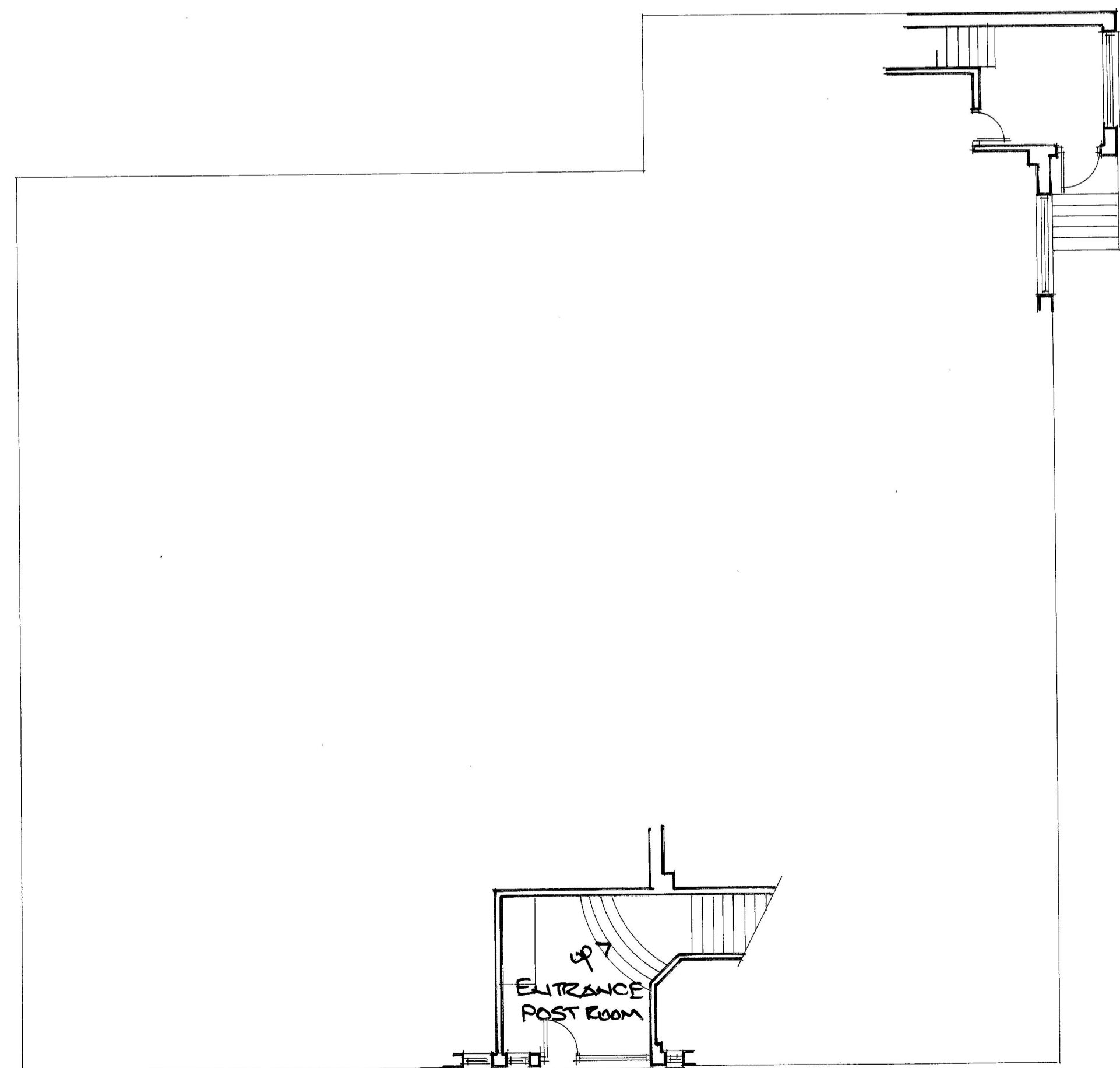

PROPOSED GROUND FLOOR LAYOUT

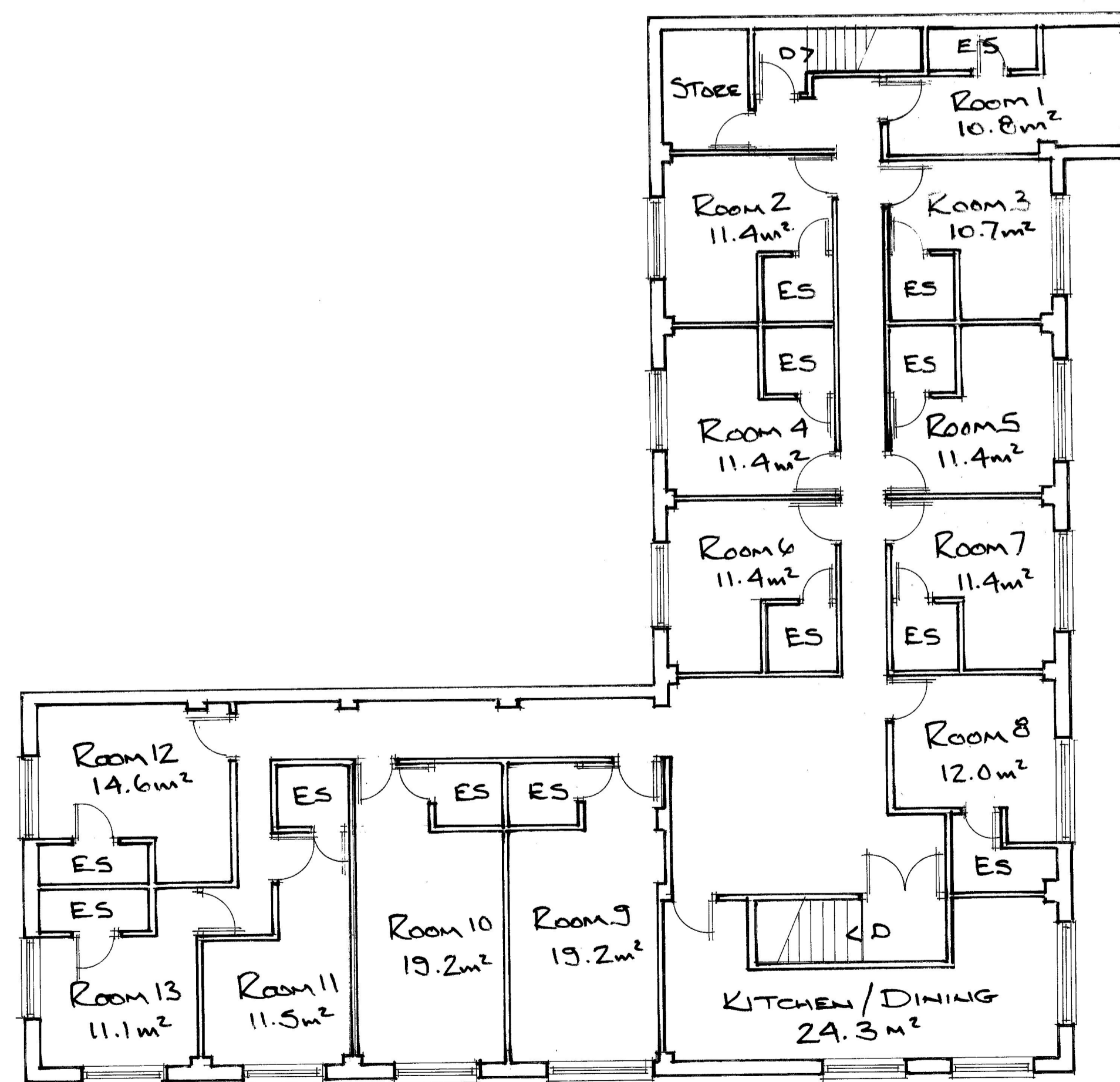

PROPOSED FIRST FLOOR LAYOUT

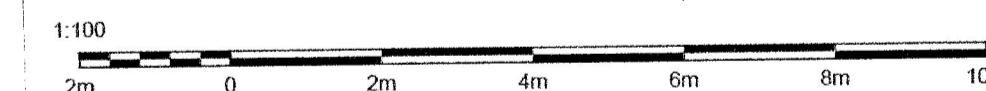

REVA - ROOMS 1 AND 3 AMENDED.

SITE			
FAULKNER HOUSE, ELM STREET, SWINTON.			
PROJECT			
PROPOSED CONVERSION OF FIRST FLOOR OFFICES TO 13 BED HMO			
TITLE			
PROPOSED PLANS AND ELEVATIONS			
SCALE	DATE	DRAWN	DRAWING NO
1:100 @A1	JAN 2026	AJL	FH/PL/26/002 A



**R T DESIGN**  
 Architectural and Surveying Services  
 25 Seymour Drive,  
 Bradshaw,  
 Bolton,  
 BL2 3HB  
 Tel : 07970 636772